

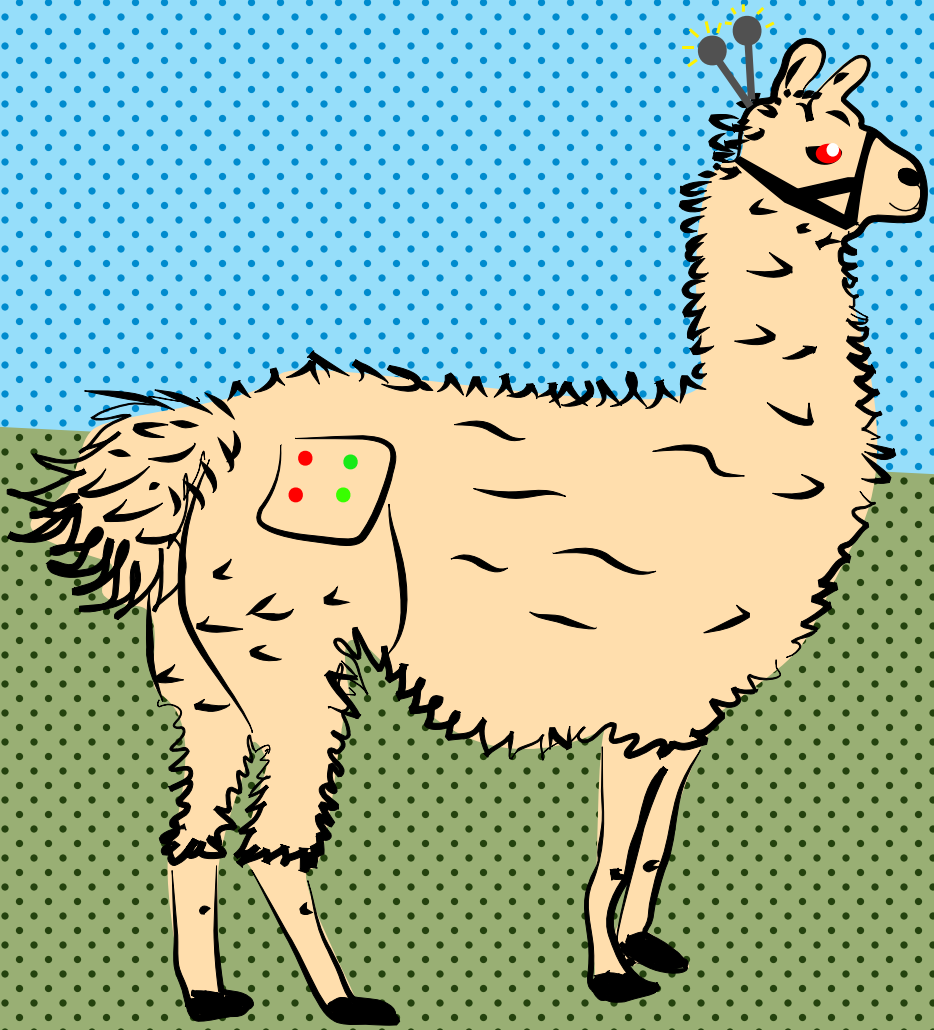

# Dorkasaurus

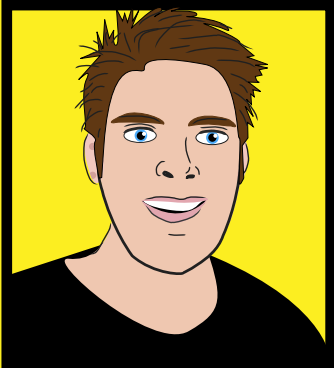



## **DR. COOL NOTREALLY**

**LOCATION:** LUND, SWEDEN

**SUPERPOWER:** TAKING THE POTENTIAL FOR REALLY COOL, AND TURNING IT DOWN A FEW NOTCHES

**WEAKNESS:** BEER & DOUGLAS ADAMS REFERENCES

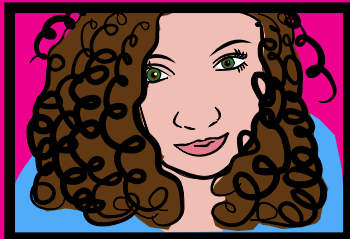

## **JEWFRO**

**LOCATION:** CHICAGO, USA

**SUPERPOWER:** ELECTRIC SHOCKS VIA FRIZZY HAIR

**WEAKNESS:** PHYSICS, HOCKEY & NATHAN FILLION'S HAIR

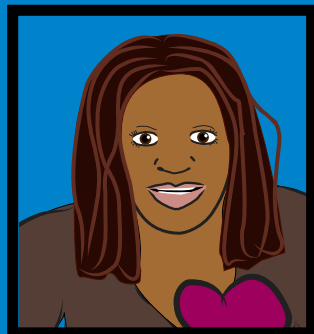

## **BLEEDING HEART**

**LOCATION:** CHICAGO, USA

**SUPERPOWER:** BEING SO NICE, IT GUILTS YOU INTO DOING THE RIGHT THING

**WEAKNESS:** SINGING, BSG, CYLONS



HMM...  
I WONDER WHAT  
DR. COOL NOTREALLY  
HAS BEEN UP TO LATELY?  
I HAVEN'T HEARD FROM  
HIM IN 6 YEARS



WHERE HAVE YOU BEEN?

I'VE MADE  
SOMETHING  
REALLY COOL!

HMMMM...  
ARE YOU SURE?

YES!  
I PROMISE THIS  
TIME!



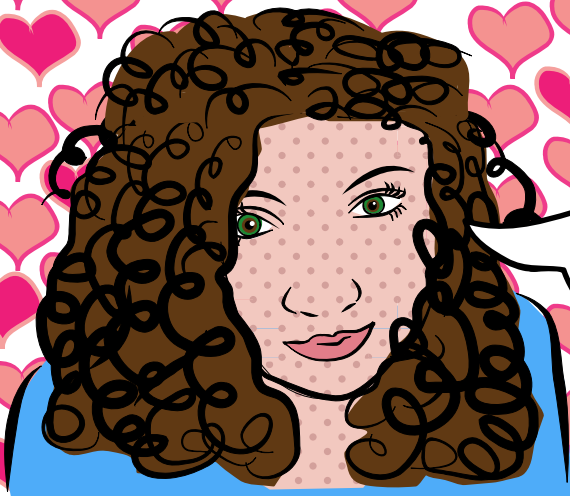

HEY BLEEDING HEART  
WANT TO TAKE A TRIP  
TO SWEDEN?

I HAVE A FEELING  
DR. COOL NOTREALLY  
IS DOING SOMETHING  
LAME

SWEDEN?  
FUN!!!

BE NICE JEWFR0!  
HE TRIES HIS BEST!

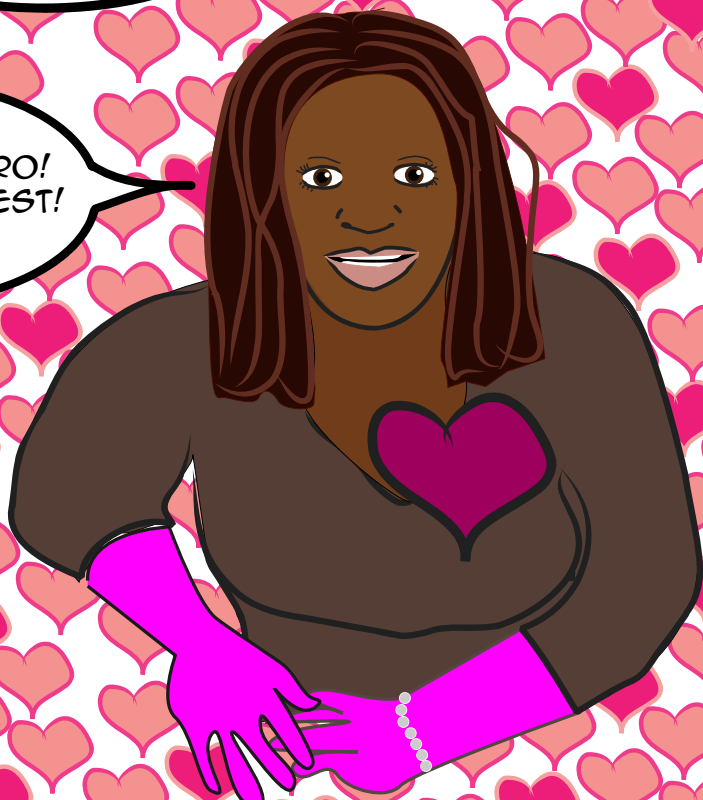

...AND THEN  
DR. COOL NOTREALLY  
DID SOMETHING  
REALLY NOT COOL



AWW...COME ON  
JEWFRO, I'M SURE  
HE DIDN'T MEAN IT

**Robotic Llama Brewing Co.  
Lund, Sweden**

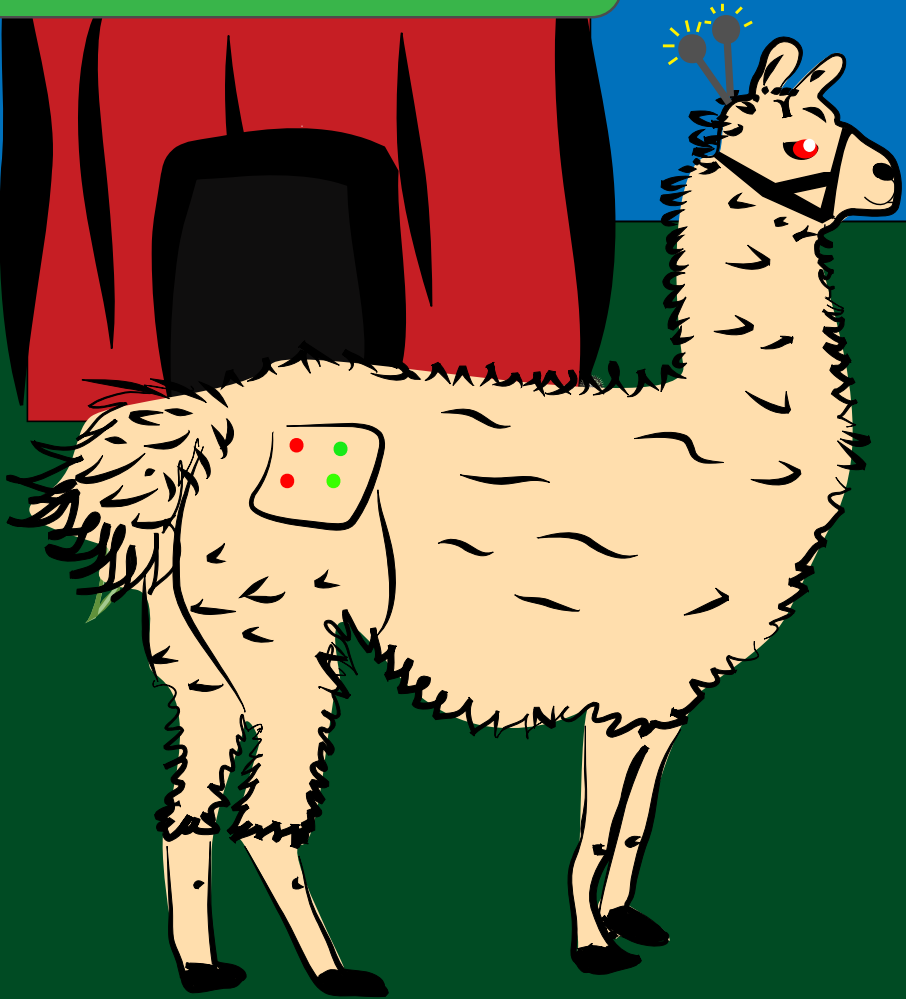

**...SOMEWHERE IN SWEDEN**

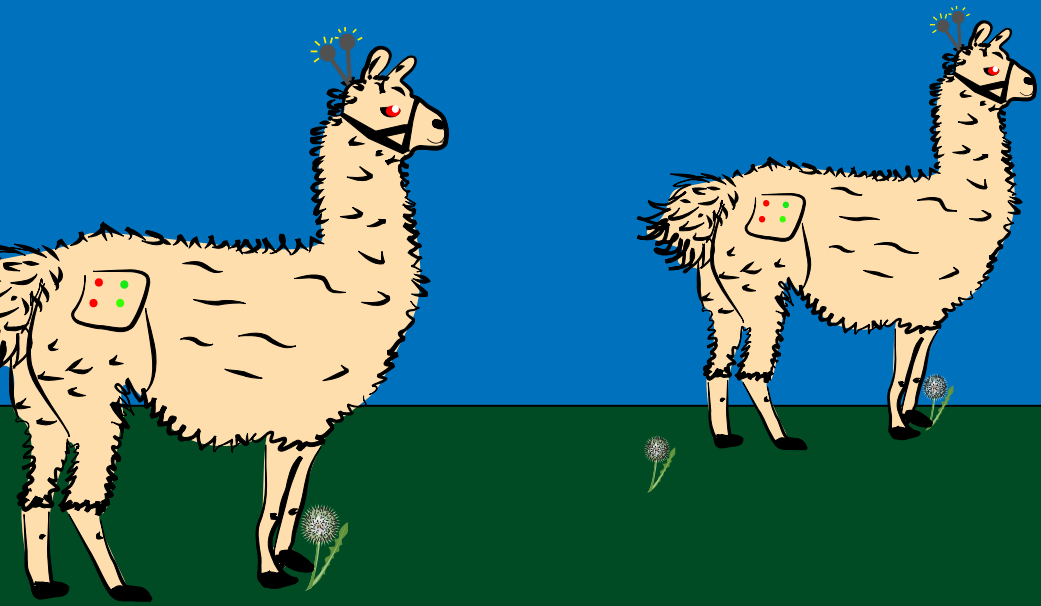

**WTF???**





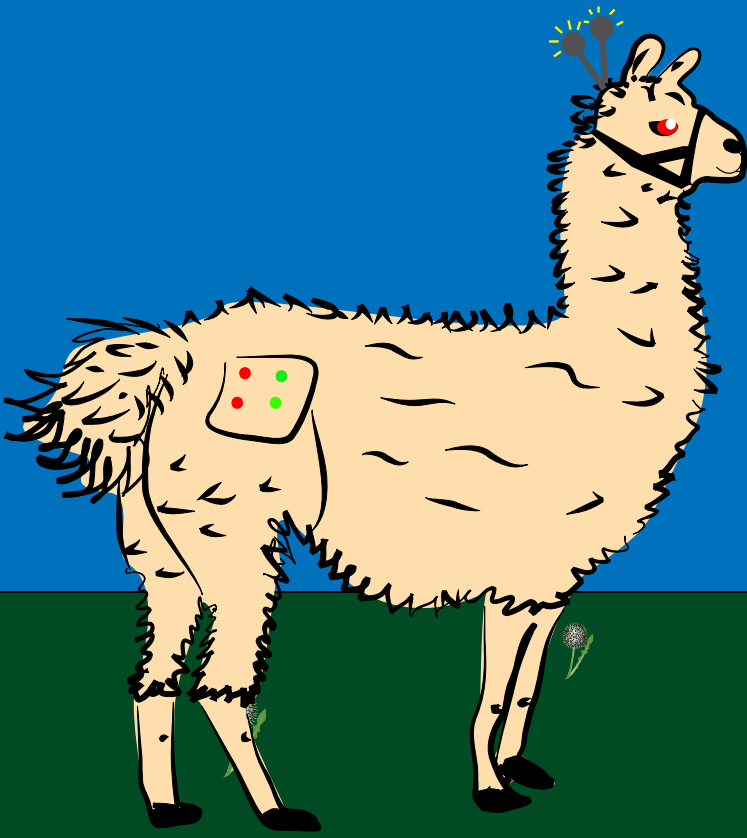

NO! IT'S COOL!  
I EVEN HAVE AN EVIL PLOT!

COME ON!  
IT HAS ROBOTS!

THAT'S LAME

LAME!

NO

DO THEY SHOOT LAZERS?

NO

DO THEY HAVE NINJA MOVES?

NO

DO THEY TALK?

SO WHAT DO THEY DO?

LMM... EAT A LOT AND  
KNOCK OVER GARBAGE CANS

I NEED A BEER.

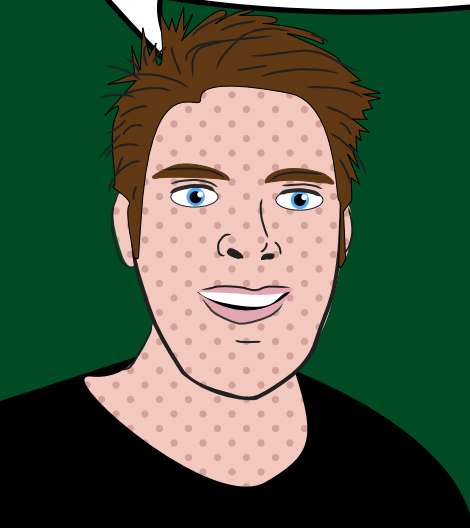

I MUST STOP HIM  
THOSE ARE SAD LLAMAS!

BE NICE!  
THE BEER IS GOOD

THE BEER IS GOOD,  
TAKING OVER THE WORLD  
IS SO OLD-SCHOOL

STOP BEING MEAN!

I MUST STOP HIM!





**ZAP!  
GUILT TRIP**



**BE NICE!**



**UGH!  
I FEEL SO  
FRIENDLY**

# MEANWHILE...OUTSIDE

```
public class LlamaSmarts{  
    public static void main(string[] args){  
  
        for(;;)  
            system.out.eat("Llama Eat")  
    }  
}
```



THE LLAMA  
ARTIFICIAL  
STUPIDITY  
CHIP  
IS READY TO  
INSTALL!

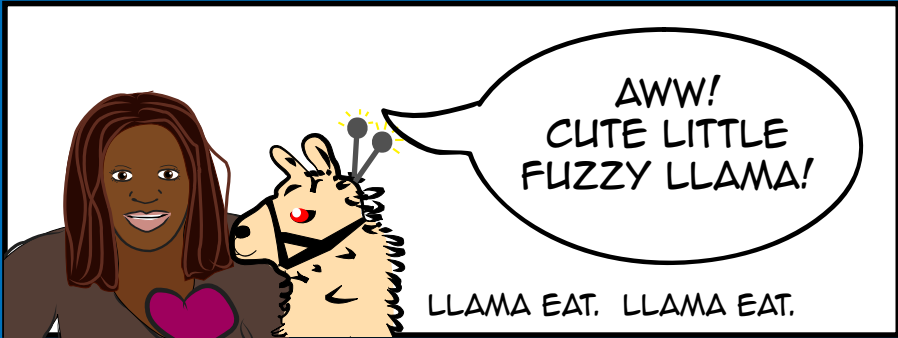

**Robotic Llama Brewing Co.**  
Lund, Sweden

LLAMA EAT. LLAMA EAT.

LLAMA EAT. LLAMA EAT.

AHHH!!!

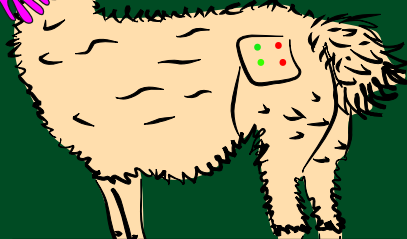
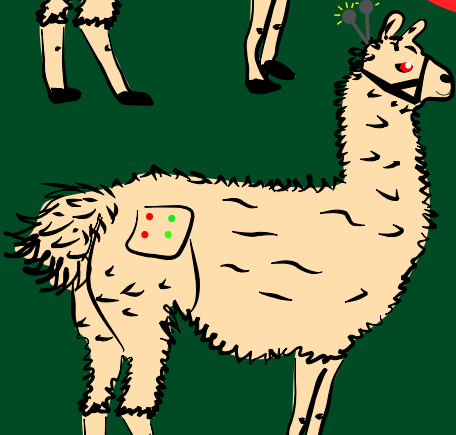
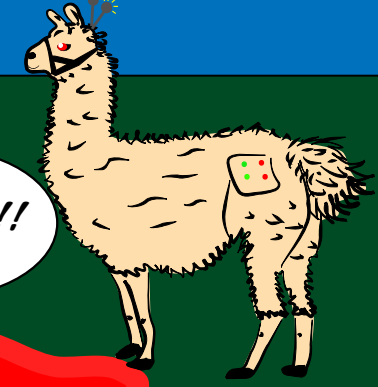

LLAMA EAT. LLAMA EAT.

LLAMA EAT. LLAMA EAT.



OK! EATING BLEEDING HEART WAS NOT COOL!

OH NUTS! THIS ISN'T GOOD.

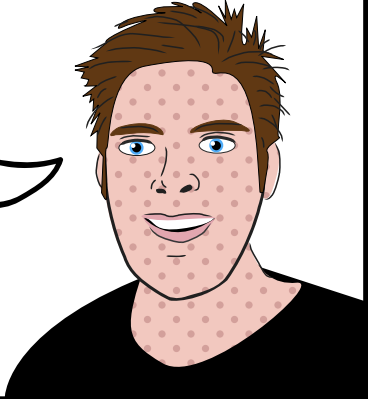

I WILL STOP THEM WITH MY ELECTRIC JEWFRO HAIR!



LLAMA LLAMA EAT LLAMA. EAT LLAMA.

EAT LLAMA. EAT LLAMA.

⇒CHOMP⇐

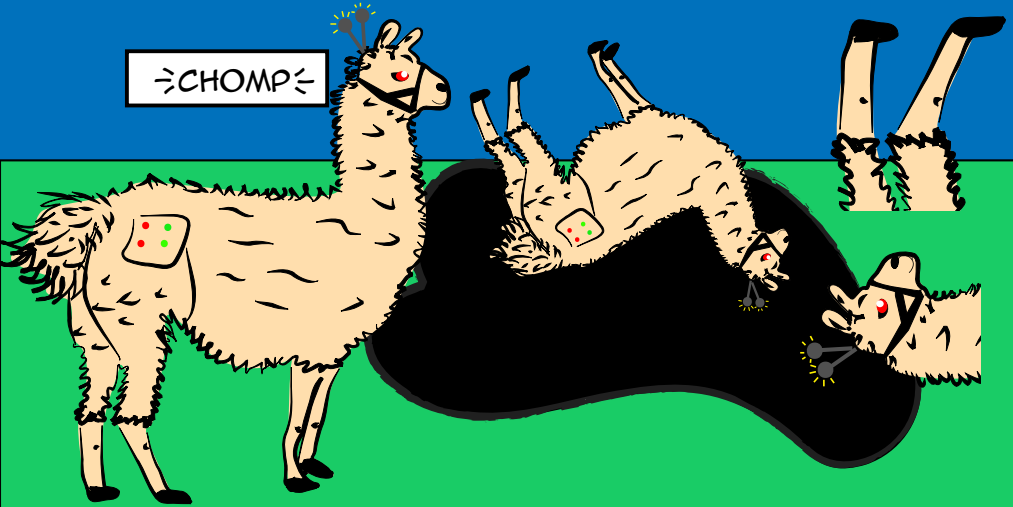

WOW!  
YOUR FAULTY  
PROGRAMMING  
METHODOLOGY  
SAVED THE DAY!

THAT'S COOL  
...NOT REALLY

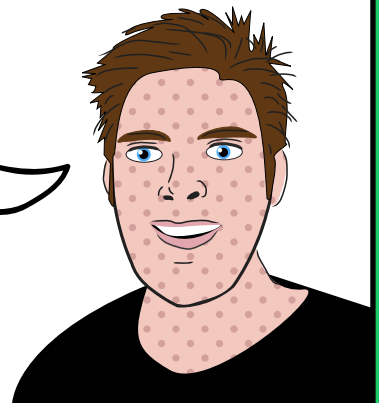

# MMM LLAMA BEER



Beer made by Llama Robots?  
Hell Yes!

